



Girdwood to Indian Transmission Line Rebuild

Girdwood to Indian Transmission Rebuild Project

Meeting Purpose

The purpose of today's meeting is to share project information and discuss upcoming steps.



Ways to Reach Us!



Email us at
transmission@chugachelectric.com



Fill out a comment sheet at this meeting.



Visit the project website
www.girdwoodtoindianrebuild.com



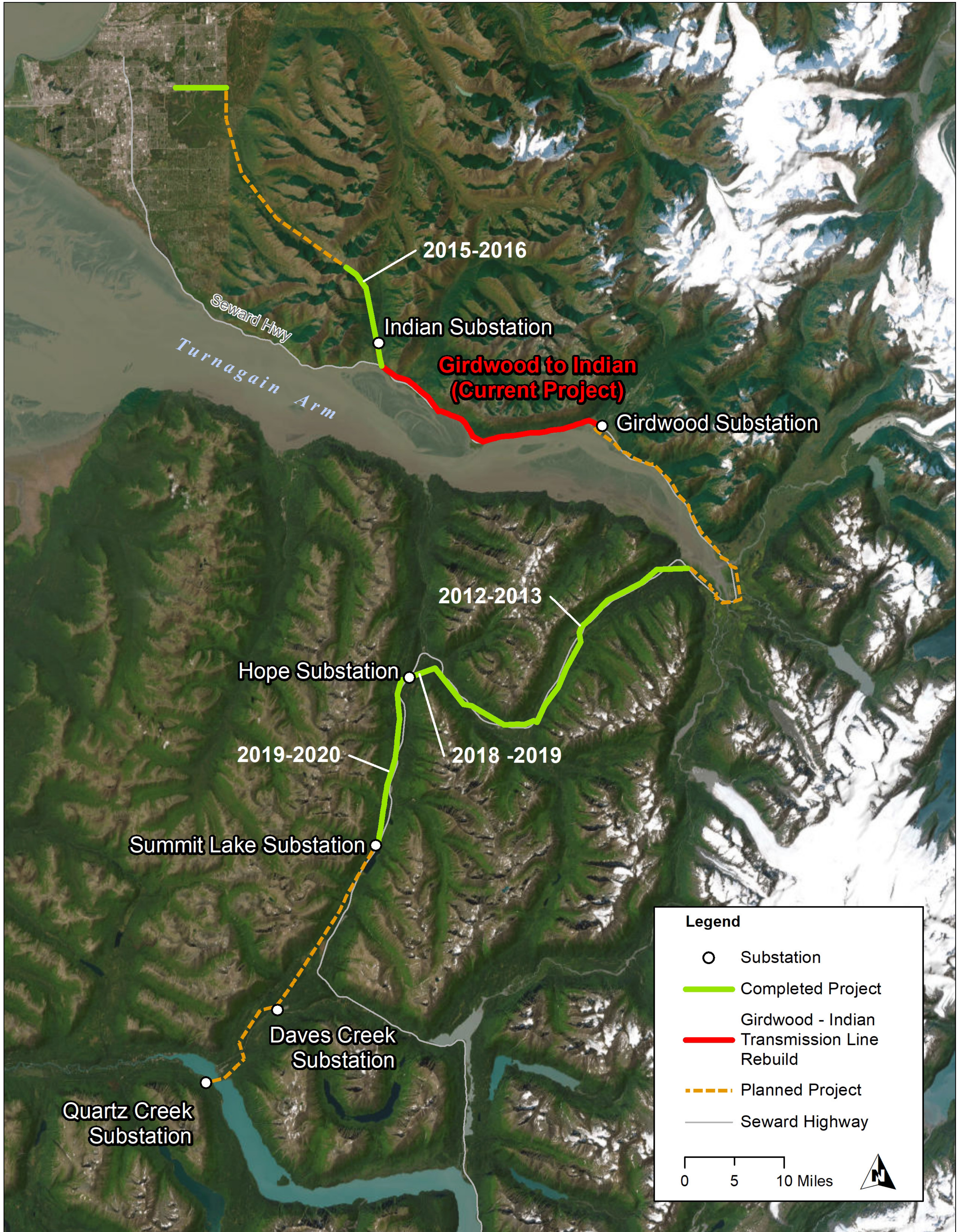

Project Area

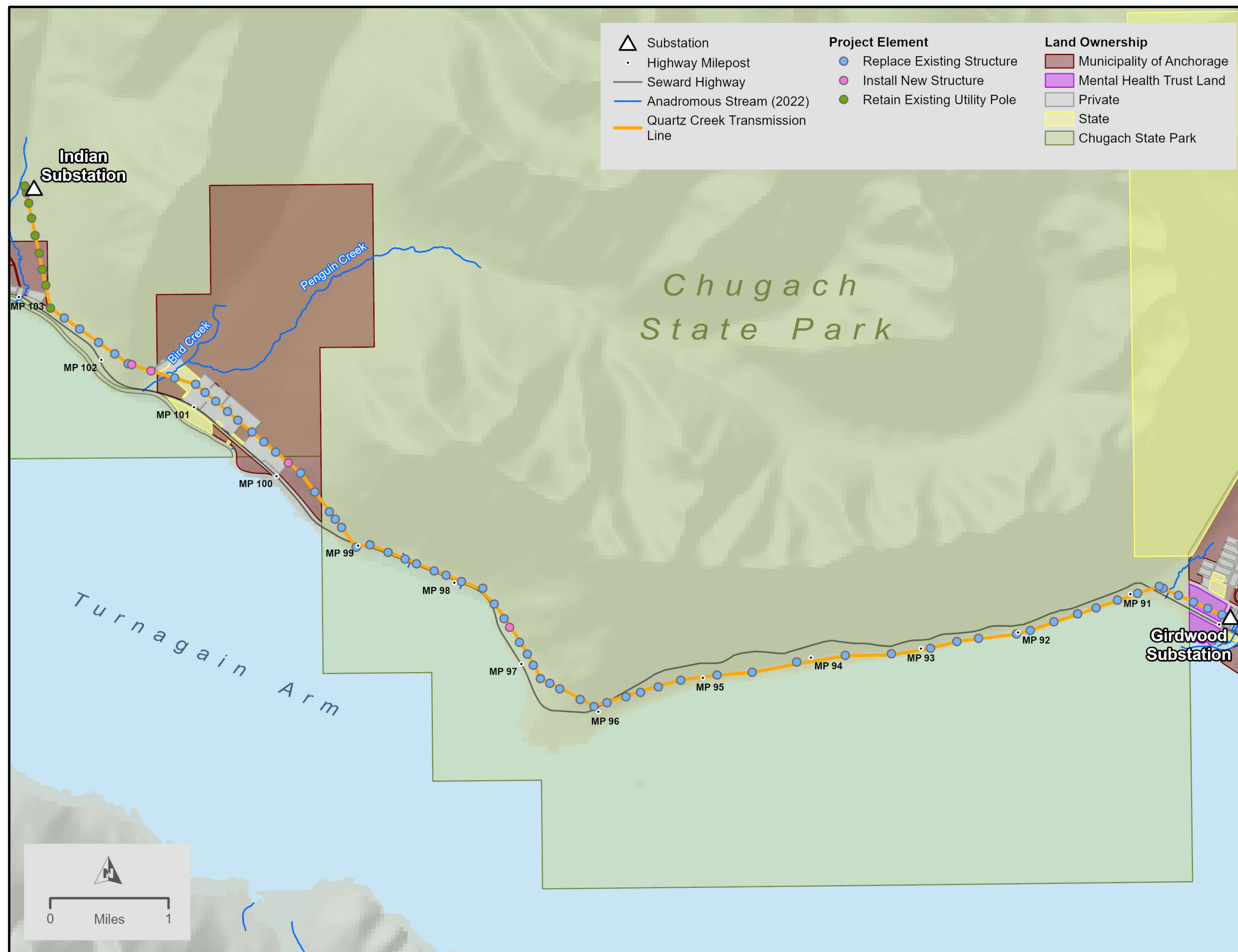

Typical Structure Types

The graphics below depict typical structures to be installed.

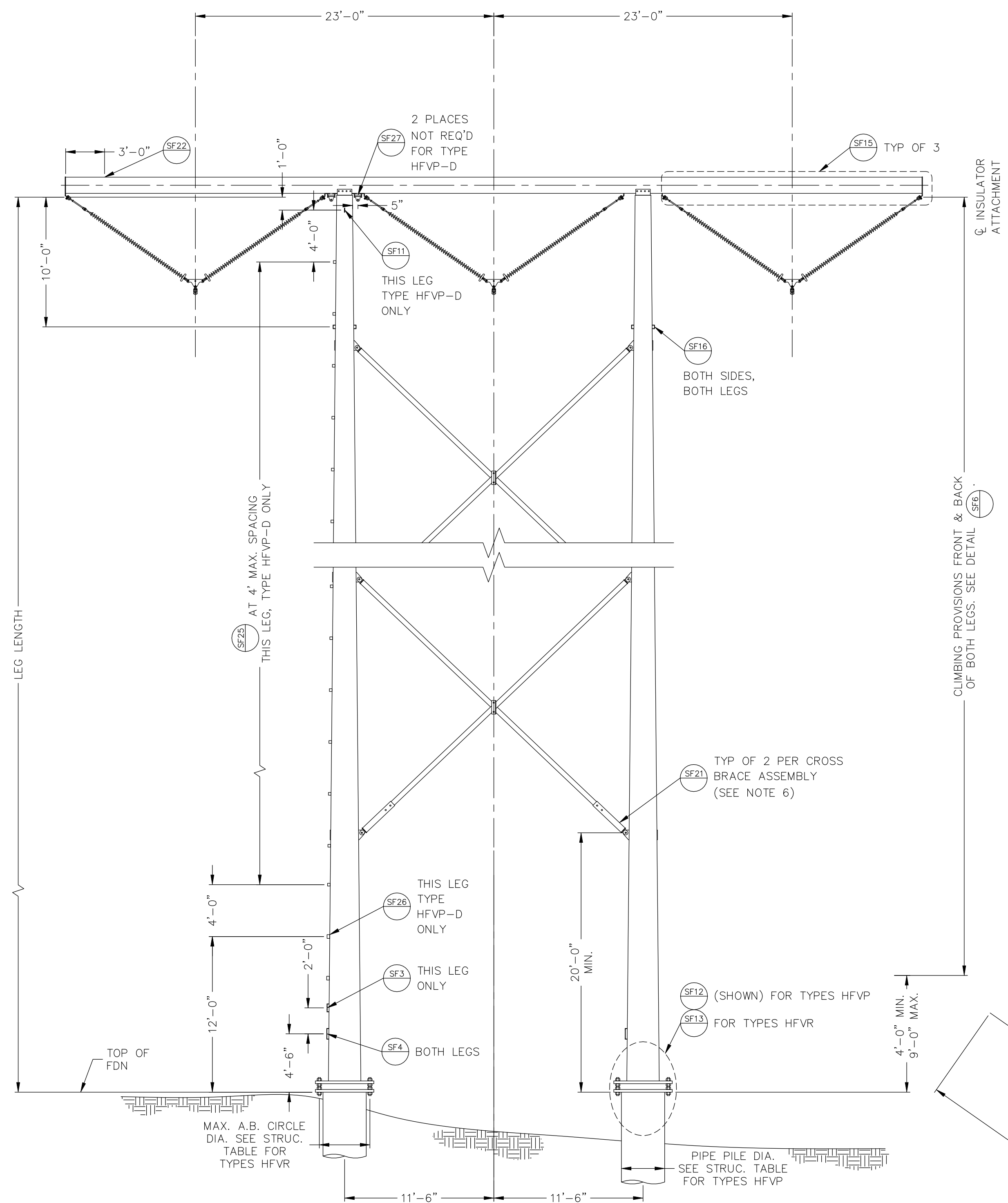

Structure A

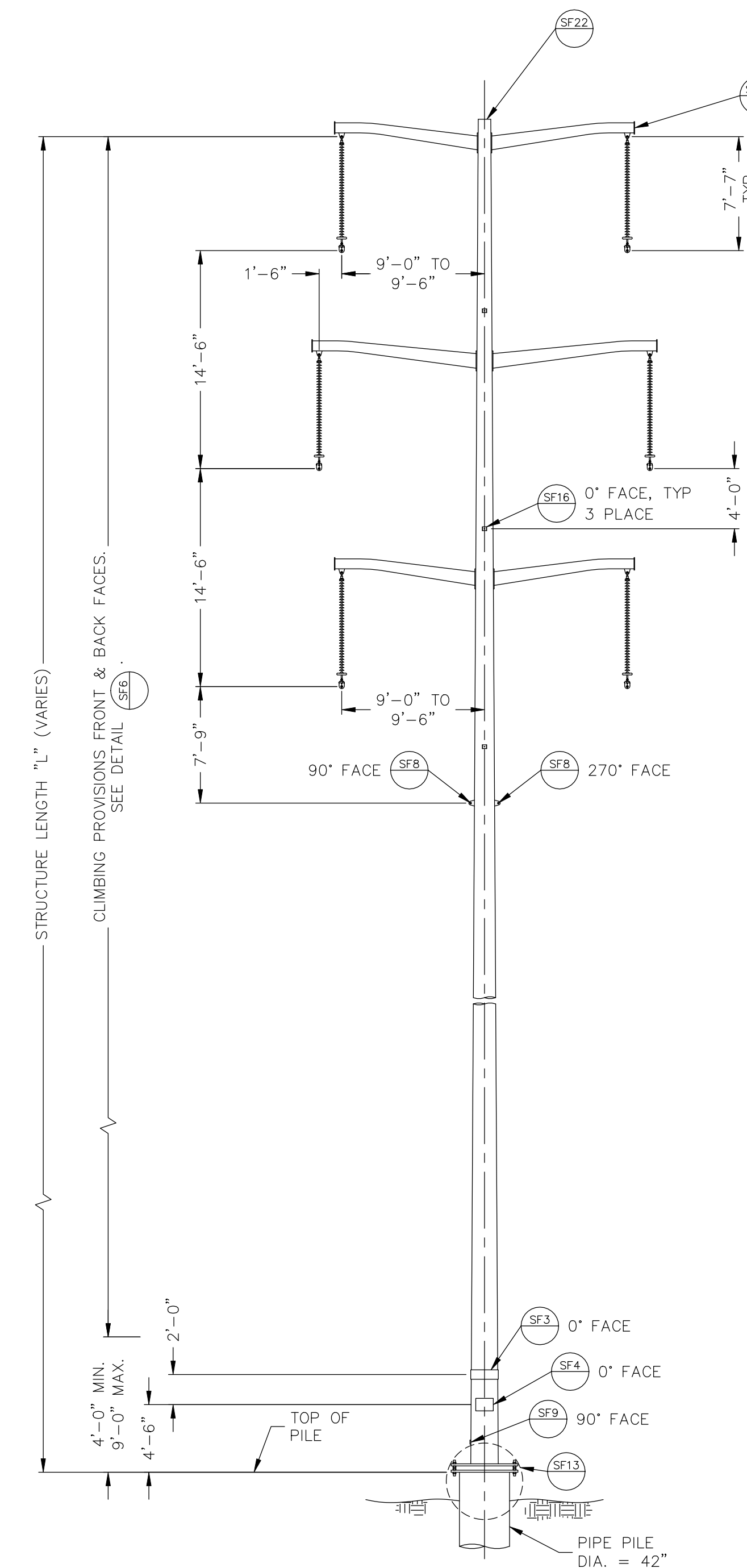

Structure B

Typical Structure Types

The graphics below depict typical structures to be installed.

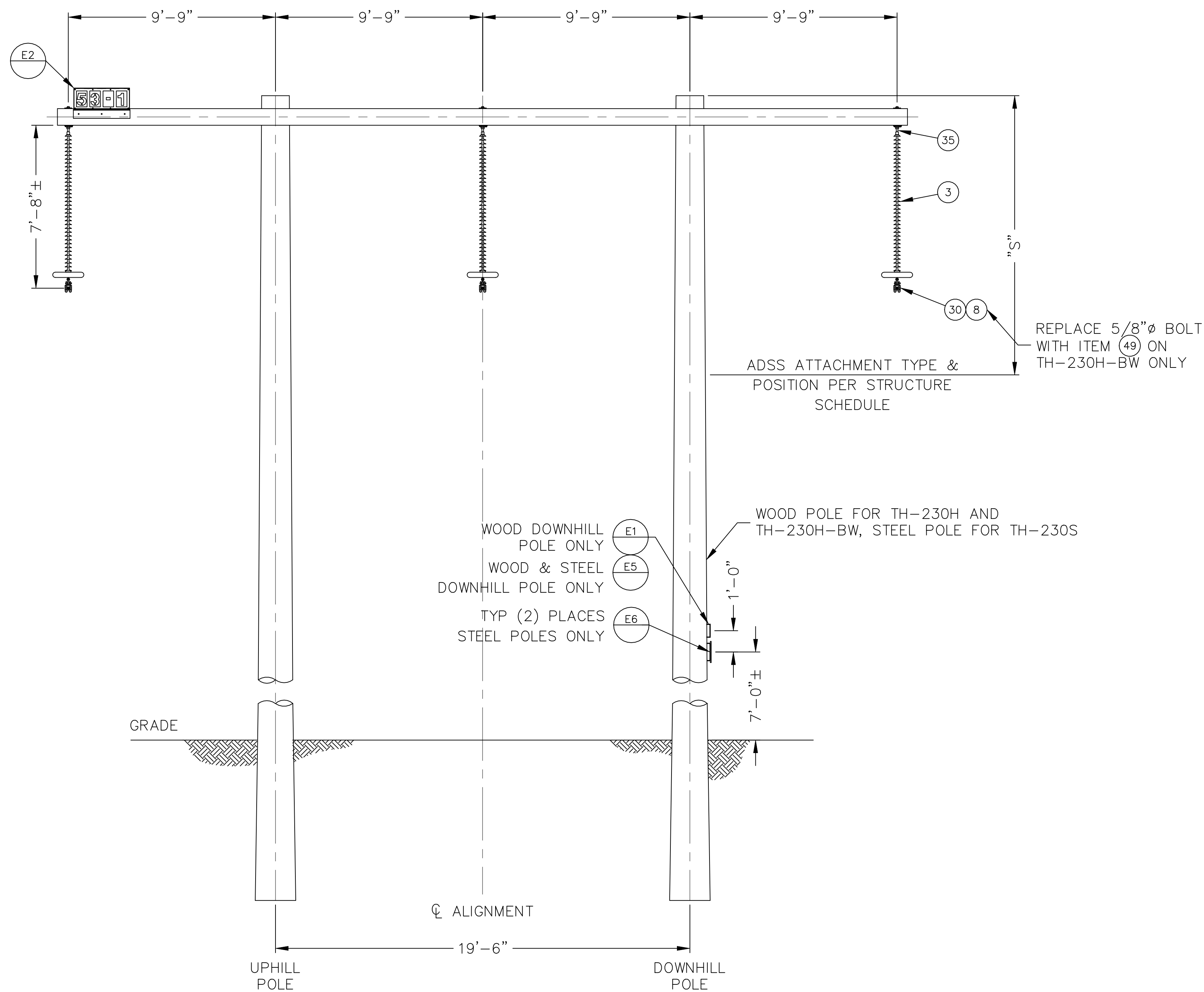

Structure C

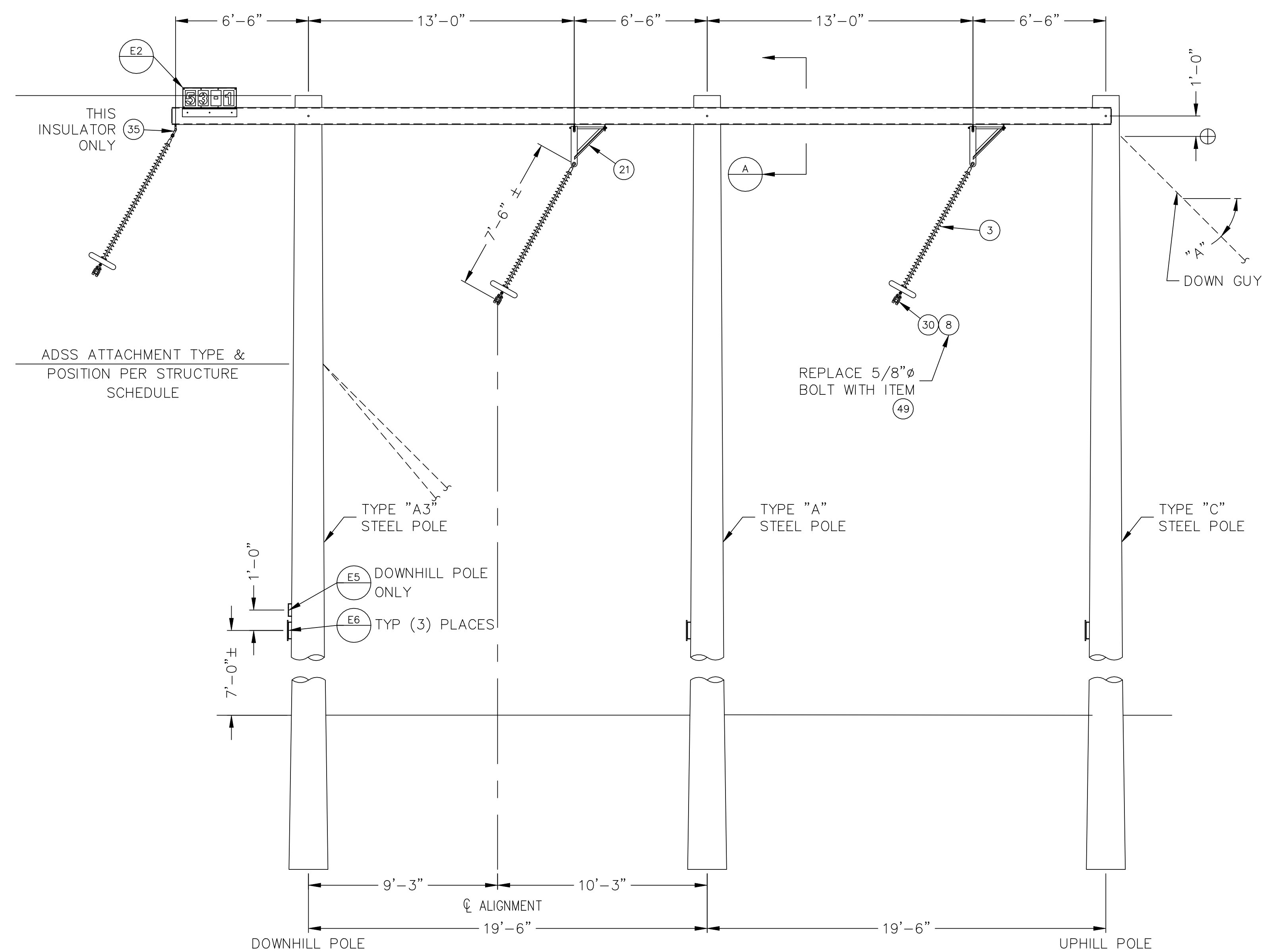

Structure D

Section Schedule

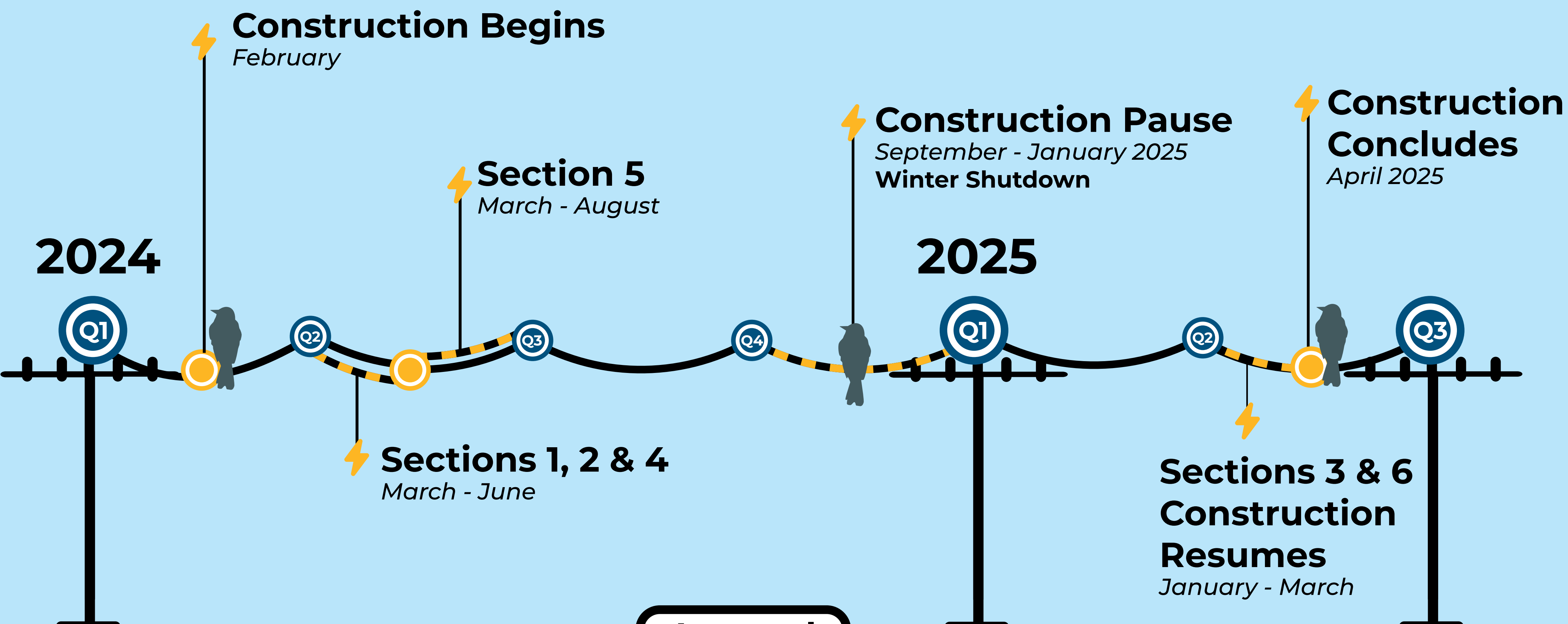

Legend

- Substation
- Section 1: Civil/underground construction, new structure setting, old structure removal, and new conductor installation.
- Section 2: Civil/underground construction, new structure setting, old structure removal, and new conductor installation.
- Section 3: Civil/underground construction, new structure setting, old structure removal, and new conductor installation.
- Section 4: Civil/underground construction, new structure setting, old structure removal, and new conductor installation.
- Section 5: Civil/underground construction, new structure setting, old structure removal, and new conductor installation.
- Section 6: Civil/underground construction, new structure setting, old structure removal, and new conductor installation.